

From: Flocke, Karl karl.flocke@tfs.tamu.edu 
Subject: RE: Incident report
Date: January 21, 2021 at 8:23 AM
To: Amber Lewis alewis@rollingwoodtx.gov
Cc: Carrie Caylor ccaylor@rollingwoodtx.gov

KF

Amber,

We don't normally generate a formal report. Below is the information that I sent to Carrie following the site visit as well as the attached maps. If you need something more formal I can do a write up on letterhead and send it over. If so, please let me know if there is any specific information that you need me to include.

Carrie,

It was great to meet with you and Amber today. I'm very glad that we did not discover a breakout of the trench.

I am attaching an updated map of that oak wilt center titled Hatley- Oak Wilt Map 2021. As we discussed anyone within this trench line and less than about 150 feet from the red area may wish to consult with an arborist regarding fungicide injections. The list of vendors that I mentioned can be found here <https://texasoakwilt.org/vendors/>..

I have also attached an overview of the oak wilt centers and trenches that I am aware of in Rollingwood titled Rollingwood-Oak Wilt Map. I want to stress that much of information in this particular map may be dated, and that some of these oak wilt centers may no longer be active. If you have any questions or concerns about specific areas on this map, we can discuss them further.

The link that I included in the above email is no longer good, the new address is <https://texasoakwilt.tfs.tamu.edu/getting-help/vendors> .

Karl Flocke

Woodland Ecologist
6330 Hwy 290 E, Suite 115
Austin, TX 78723
Office 512-339-7807



From: Amber Lewis <alewis@rollingwoodtx.gov>
Sent: Wednesday, January 20, 2021 4:11 PM
To: Flocke, Karl <karl.flocke@tfs.tamu.edu>

TO: Flocke, Karl <karl.flocke@lis.tamu.edu>
Cc: Carrie Caylor <ccaylor@rollingwoodtx.gov>
Subject: Incident report

Hi Karl,

Was there an incident report generated from the site visit at 3010 Hatley? If so, would you please send that to me?

Many thanks,

Amber



Amber Lewis
City Administrator
City of Rollingwood
Office: 512-327-1838 ext. 105
Cell: 512-647-0637
www.rollingwoodtx.gov





LEGEND

TrenchType

NCSTrench

Diagnosis

OW



Location:Rollingwood

Case:

County:Travis

Quadrangle:Austin West

UTM Northing:3350337

UTM Easting:616659

Mortality Numbers:17641

Map Date:January 8, 2021

Forester:Karl Flocke, TFS Austin

Oak Wilt Treatment Map

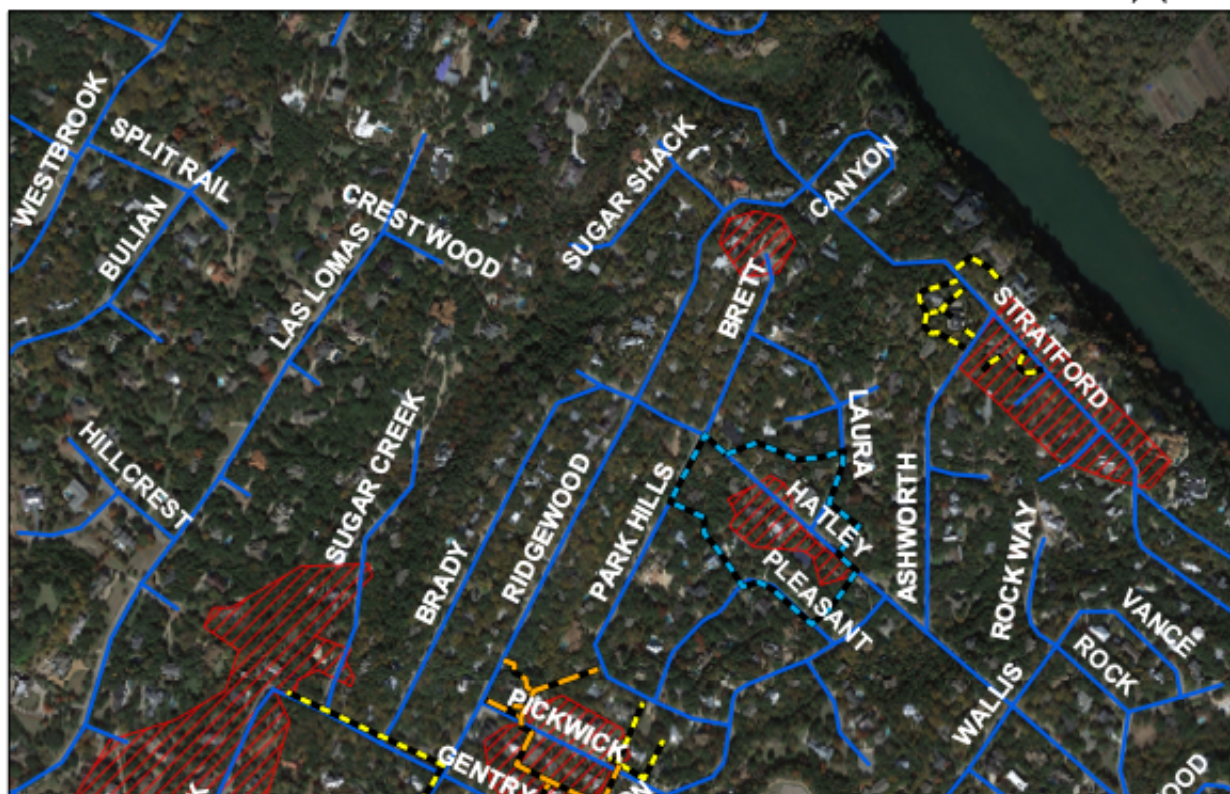



LEGEND

TrenchType

- CSBreakout
- .- CSGlobal
- NCSTrench

Diagnosis

- / / / OW

Map Scale
500 250 0 500 Feet



Location:Rollingwood

Case:

County:Travis

Quadrangle:Austin West

UTM Northing:3350337

UTM Easting:616659

Mortality Numbers:17641

Map Date:January 8, 2021

Forester:Karl Flocke, TFS Austin